ALFA ROMEO, FIAT

FSD7961

Mounting kit: MK5817 | OBD | Diesel | SiC | Length: 600 mm | Weight: 7.20 Kg |

Orig.:

55273413
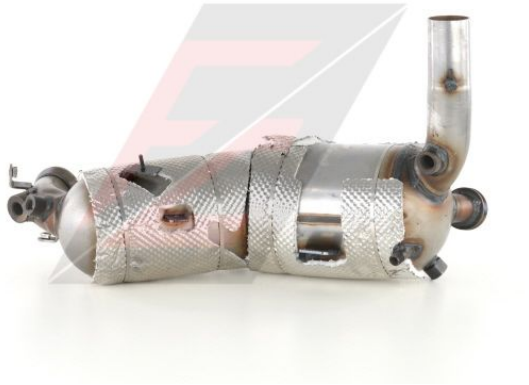
MAKE	MODEL	DATE
ALFA ROMEO	MI-TO 1.3TD MJTD DPF 1248 cc 70 Kw / 95 cv 199B1000, 330A1000, 955B2000	3/17>10/18
FIAT	500L 1.3TD MJTD DPF 1248 cc 70 Kw / 95 cv 330A1000, 46345266, 5528375	7/17>
FIAT	DOBLÓ 1.3TD MJTD DPF 1248 cc 59 Kw / 80 cv 225A2000, 55283775 Nº Motor:	3/16>
FIAT	DOBLÓ 1.3TD MJTD DPF 1248 cc 70 Kw / 95 cv 330A1000 Nº Motor: 6294074>	3/16>
FIAT	FIORINO 1.3TD MJTD DPF 1248 cc 59 Kw / 80 cv 225A2000, 55283775 Ch Nº	11/16>
FIAT	FIORINO 1.3TD MJTD DPF 1248 cc 70 Kw / 95 cv 199B1000, 330A1000, 46345266	11/16>
FIAT	**PUNTO 1.3TD MJTD DPF 1248 cc 70 Kw / 95 cv 199B1000, 330A1000**	2/17>
FIAT	QUBO 1.3TD MJTD DPF 1248 cc 59 Kw / 80 cv 225A2000, 55283775 Ch Nº 6E78563	11/16>
FIAT	QUBO 1.3TD MJTD DPF 1248 cc 70 Kw / 95 cv 199B1000, 330A1000 Ch Nº 6E78563	11/16>
FIAT	TIPO 1.3TD MJTD DPF 1248 cc 70 Kw / 95 cv 199B1000, 46345266, 5526693,	11/16>